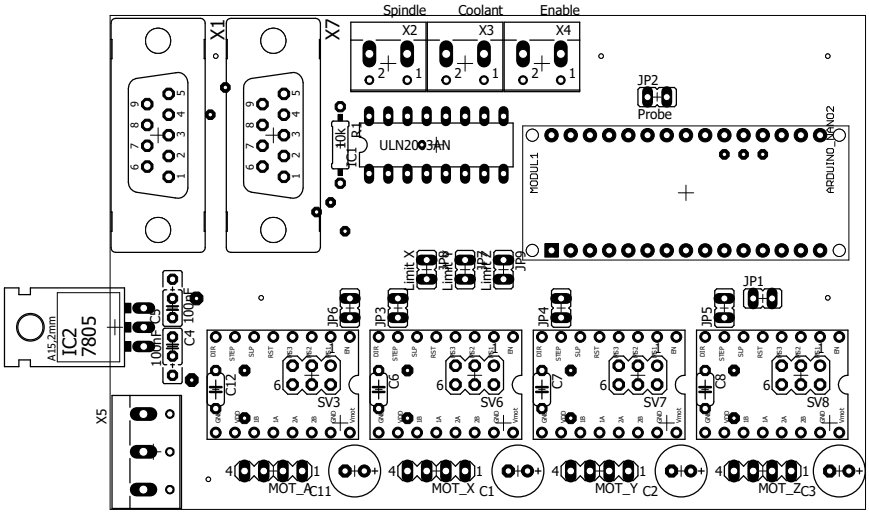

22.10.2016 15:40 D:\Projekte_Elektronik\eagle\CNC_Shield_Nano\CNC_nano.brd